

MATERIALS:
 Roof Tiles: Plain concrete tiles.
 Bricks: Soft Red Staffordshire Bricks
 Windows & Doors: Painted timber - colours to be agreed with LPA.
 Rainwater Goods: Round profiles in black UPVC.



FRONT ELEVATION



SIDE ELEVATION

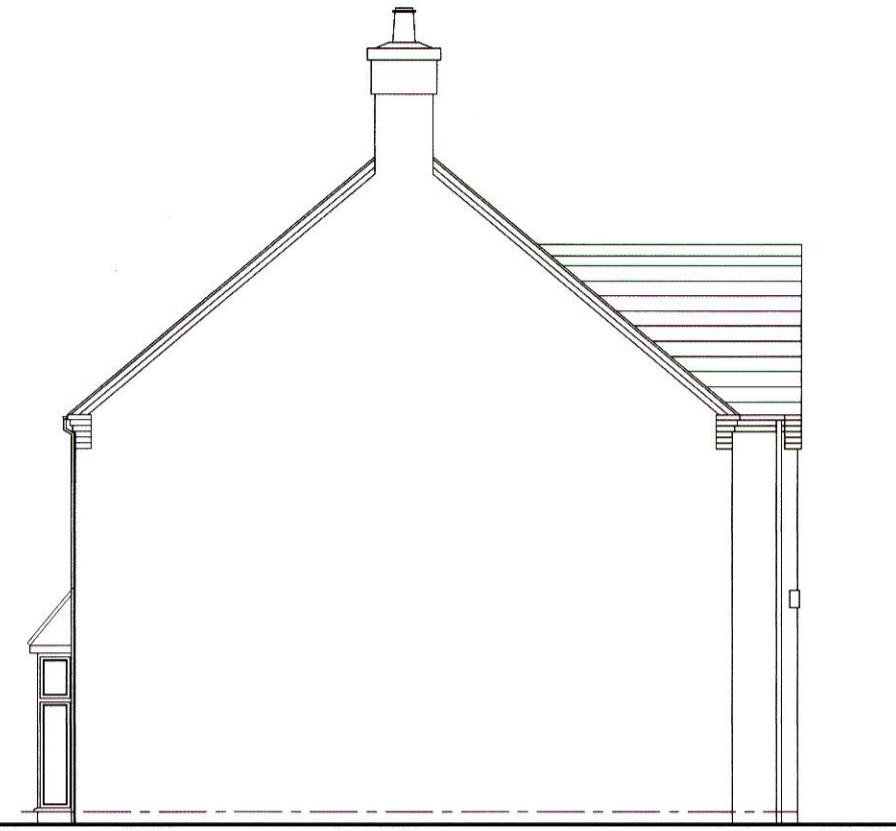

SIDE ELEVATION

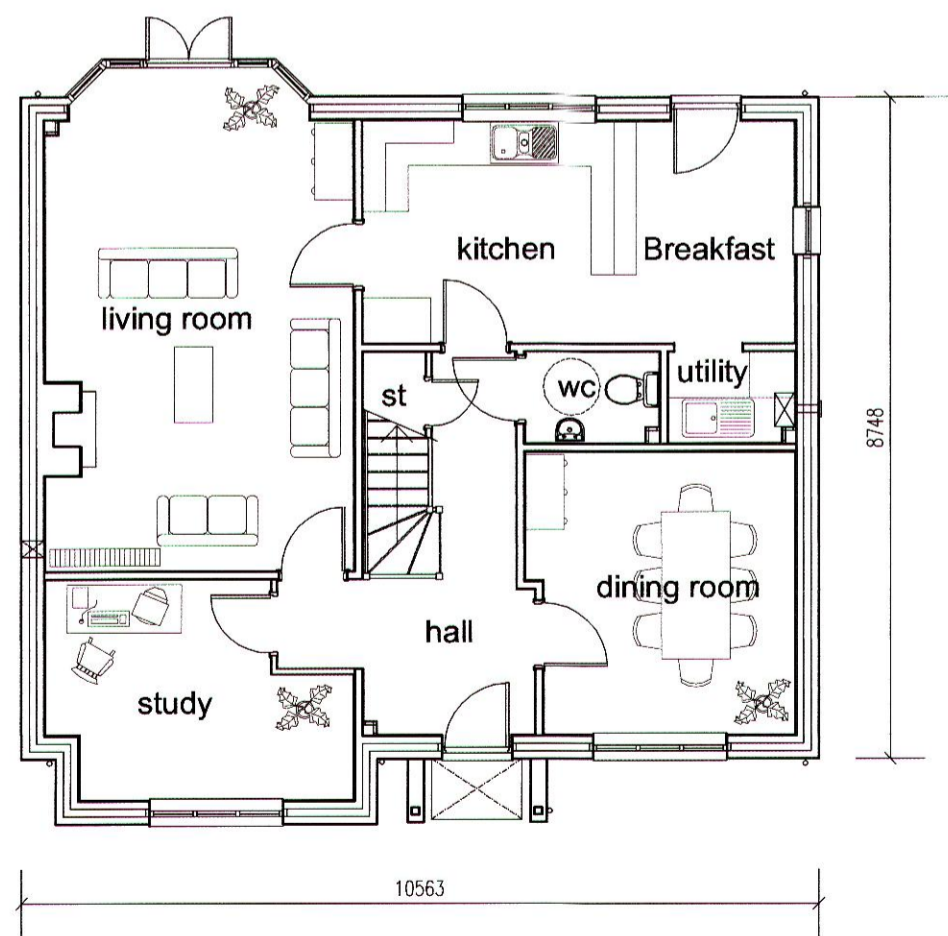

GROUND FLOOR PLAN

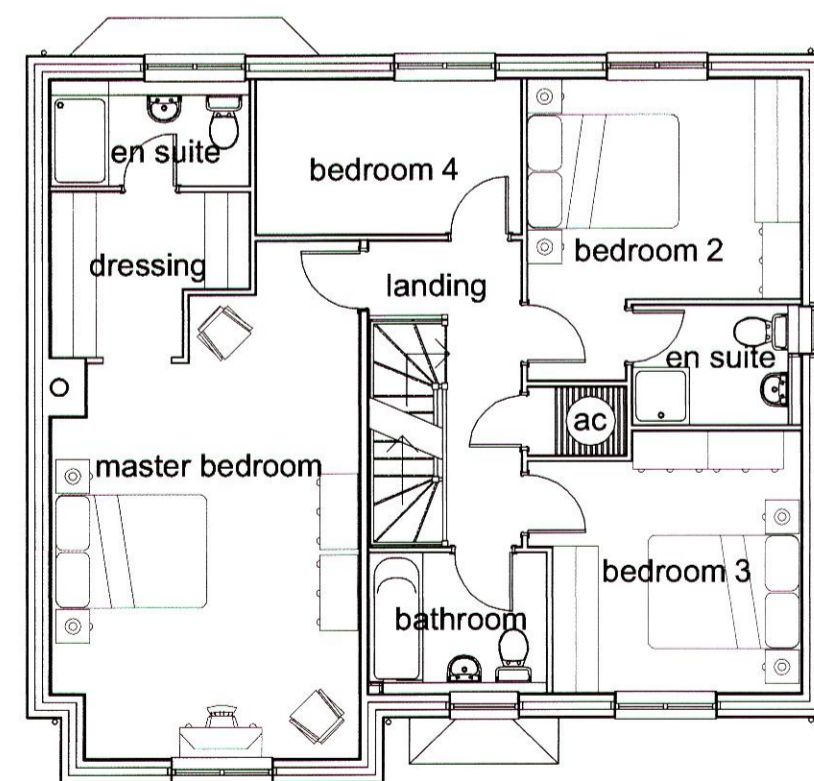

FIRST FLOOR PLAN



REAR ELEVATION

© This drawing and the building works depicted are the copyright of RPS Design Ltd and may not be reproduced or amended except by written permission. No liability will be accepted for amendments made by other persons.

The Contractor is to check and verify all building and site dimensions, levels and sewer invert levels at connection points before work starts. The Contractor is to comply in all respects with current Building Legislation, British Standard Specifications, Building Regulations, Construction (Design & Management) Regulations, Party Wall Act, etc. whether or not specifically stated on this drawing. This drawing must be read with and checked against any structural, geotechnical or other specialist documentation provided.

This drawing is not intended to show details of foundations, ground conditions or ground contaminants. Each area of ground relied upon to support any structure depicted (including drainage) must be investigated by the Contractor. A suitable method of foundation should be provided allowing for existing ground conditions. Any suspect or fluid ground, contaminants on or within the ground, should be further investigated by a suitable expert. Any earthwork constructions shown indicate typical slopes for guidance only & should be further investigated by a suitable expert.

Where existing trees are to be retained they should be subject to a full Arboricultural inspection for safety. All trees are to be planted so as to ensure they are a minimum of 5 metres from buildings and 3 metres from drainage and services. A suitable method of foundation is to be provided to accommodate the proposed tree planting.

Sketch proposals are for illustrative purposes only & as such are subject to detailed site investigation including ground conditions/contaminants, drainage, design & planning/density negotiations. Sketch proposals may be based upon enlargements of OS sheets & visual estimations of existing site features, accuracy will therefore need to be verified by survey. Sketch proposals have not been considered in respect of CDM Regulations.

Notes:

WALTON HOMES

Floor area: 168.97 m² / 1,818.8 ft

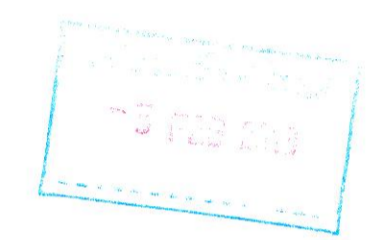

Revisions: Date: Amendment: Name: Checked:

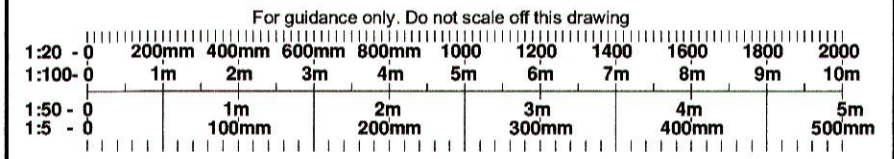

RPS

RPS Planning & Development Ltd.
 Highfield House, 5 Ridgeway, Quinton Business Park, Birmingham, B32 1AF.
 T 0121 2135500 F 0121 2135502 E rpebm@rpsgroup.com W www.rpsgroup.com

Client: **WALTON HOMES LIMITED**

Project: **LAND TO REAR OF IVY HOUSE, HIGH STREET, ABBOTS BROMLEY**

Title: **HOUSE TYPE C2 (Plot 7)**

Status: **PLANNING** Checked:

Drawn: tp Date: Dec 2012 Scale: 1:100

Job No: **AAH4812** Drg No: **164** Rev:

Architects Engineers Surveyors
 Landscape Architects Services Consultants